

COMUNE DI PIOMBINO  
(PROVINCIA DI LIVORNO)  
Loc. Vignarca

PROGETTO PER LA RIQUALIFICAZIONE E L'AMPLIAMENTO  
DELL'ATTIVITA' ESISTENTE DI ITTICOLTURA  
VERIFICA DI ASSOGGETTABILITA' A V.I.A.  
art. 19 Dlgs.152/2006 e art.48 LRT 10/2010

RICHIEDENTE: <b>IGF Società Agricola s.r.l.</b> sede legale: Loc. Vignarca, n.24 - 57025 Piombino (LI) P.Iva - C.F.: 01653590537		
OGGETTO: <b>RIF 5 e 6- TETTOIA E CABINA ENEL PIANTA -SEZIONE-PROSPETTI</b>	DATA <b>Ottobre 2022</b>	
Il gruppo di progettazione: Arch. Cristina Guerrieri V. Lombroso 64/A-Piombino tel. 338 8677521 cristina.guerrieri@tiscali.it	REV <b>21/10/2022</b>	TAV. <b>A7</b>
	NOME A7_20221021_cabina enel tettoia_100	SCALA: <b>1:100</b>

PIANTA CHIAVE

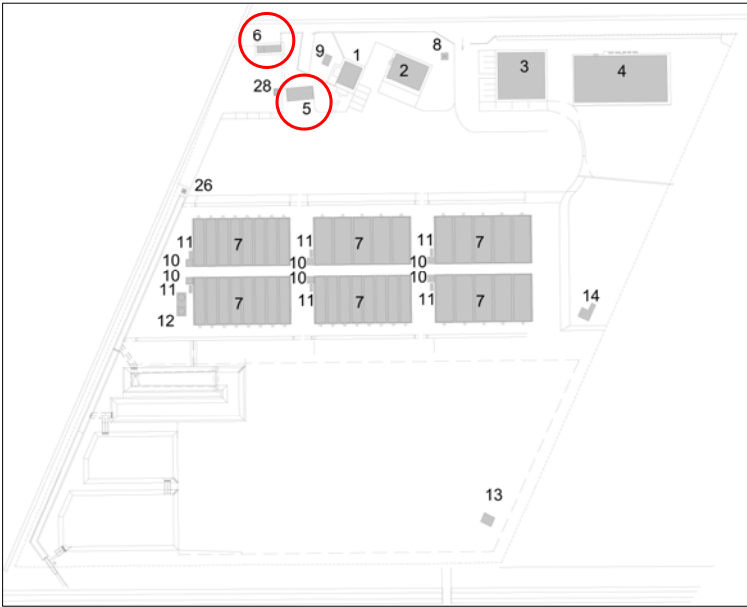

TITOLI LEGITTIMANTI  
C.E. 1086/93 del 11/11/1994

INDICI DIMENSIONALI  
SUPERFICIE COPERTA MQ 63,45

FABBRICATO 5  
TETTOIA

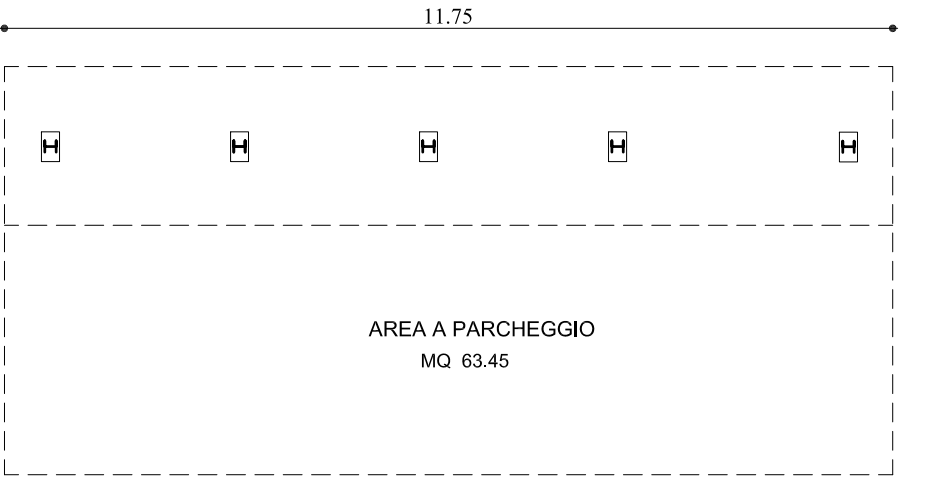

PIANTA PIANO TERRA

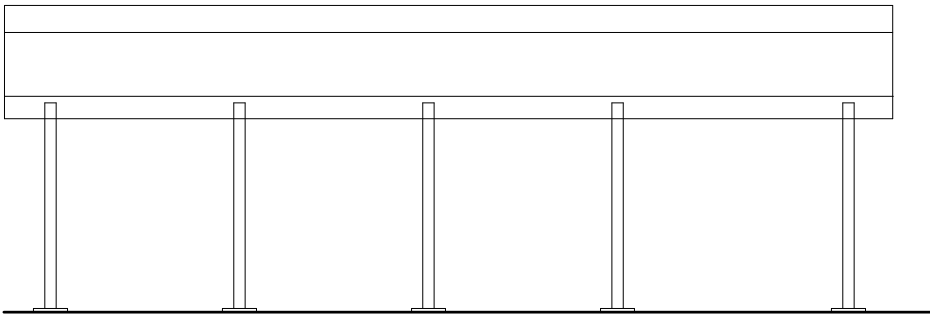

PROSPETTO SUD

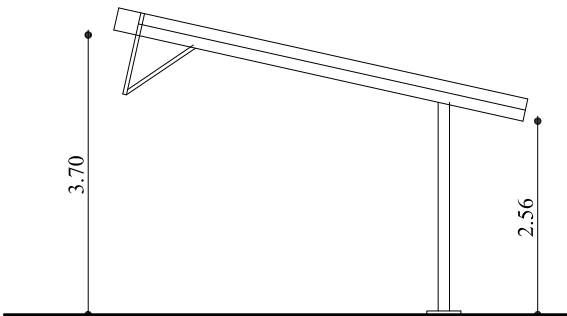

PROSPETTO OVEST

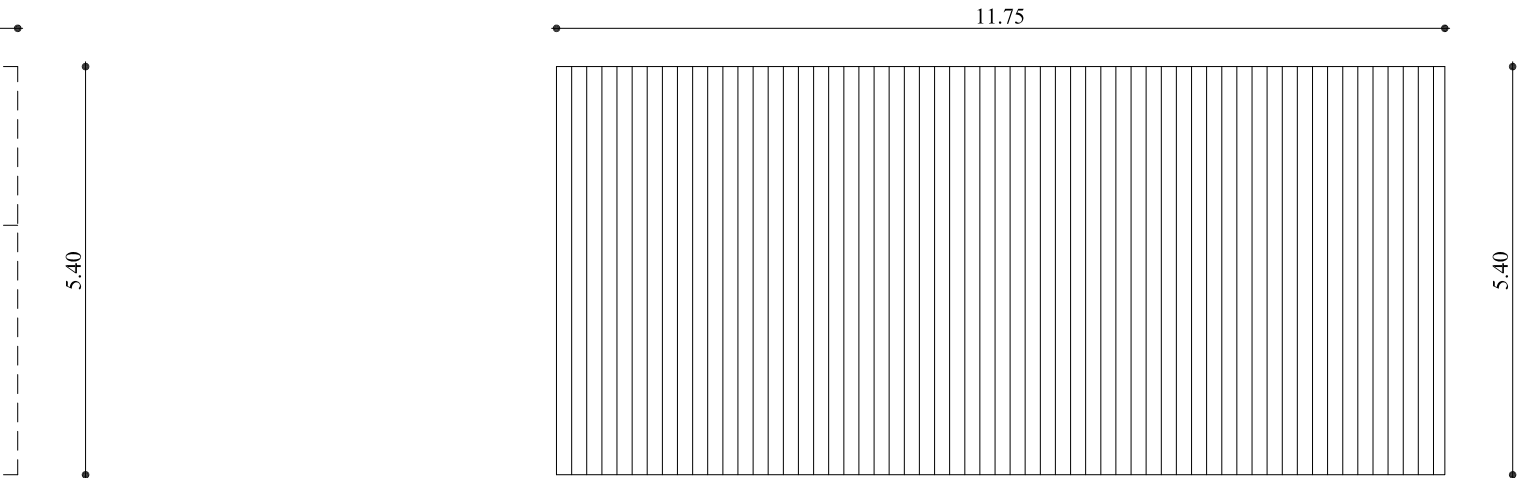

PIANTA COPERTURA

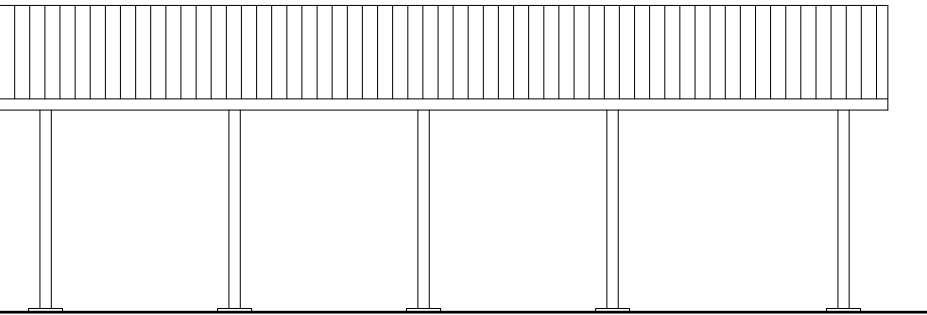

PROSPETTO NORD

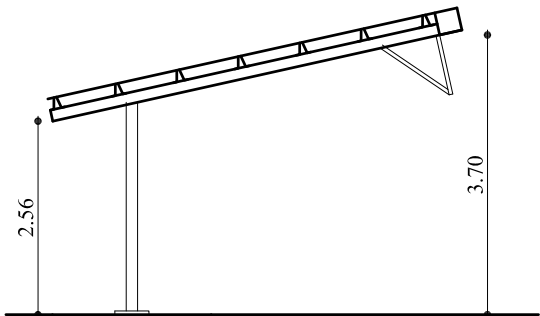

SEZIONE A-A'

TITOLI LEGITTIMANTI  
C.E. 1086/93 del 11/11/1994  
VAR C/95/894 del 03/08/1996

INDICI DIMENSIONALI  
SUPERFICIE UTILE MQ 25,00  
SUPERFICIE LORDA MQ 27,82  
VOLUME MC 110,26

FABBRICATO 6  
CABINA ENEL

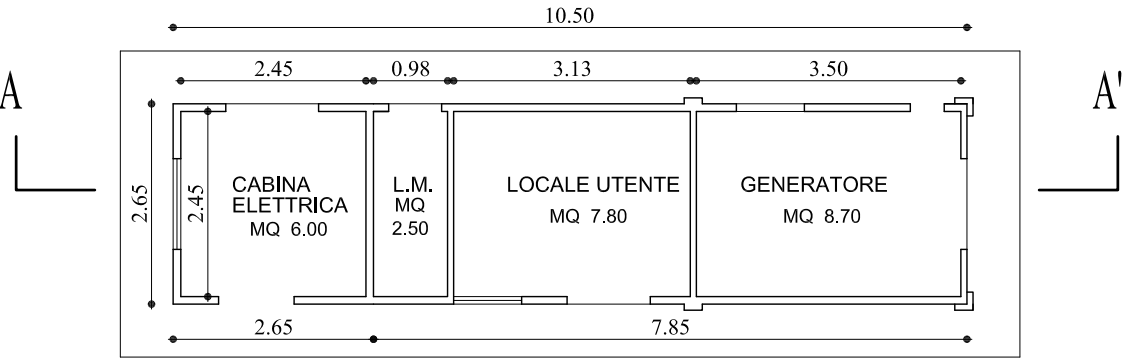

PIANTA PIANO TERRA

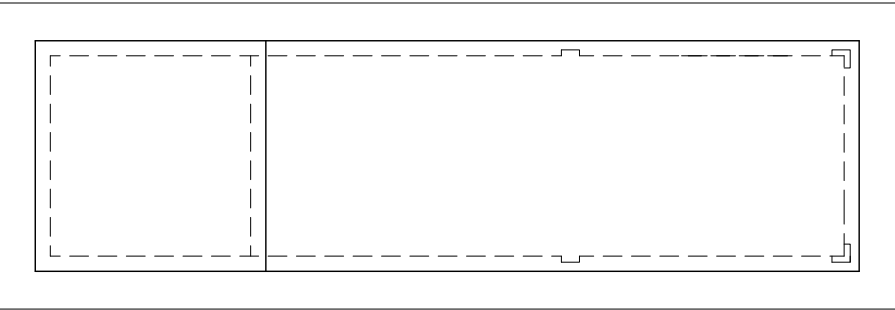

PIANTA COPERTURA

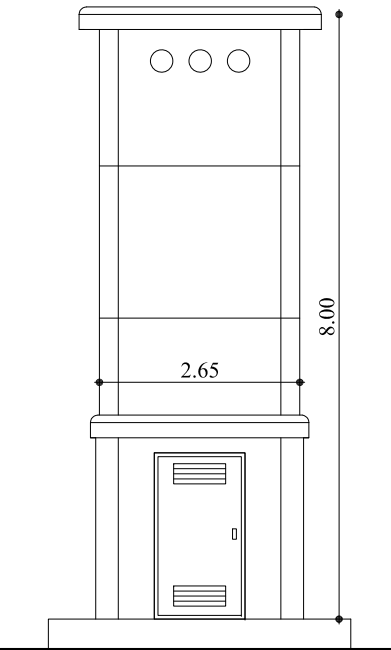

PROSPETTO EST

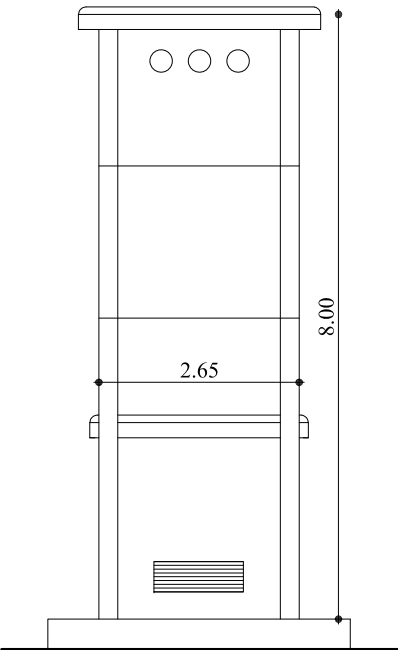

PROSPETTO OVEST

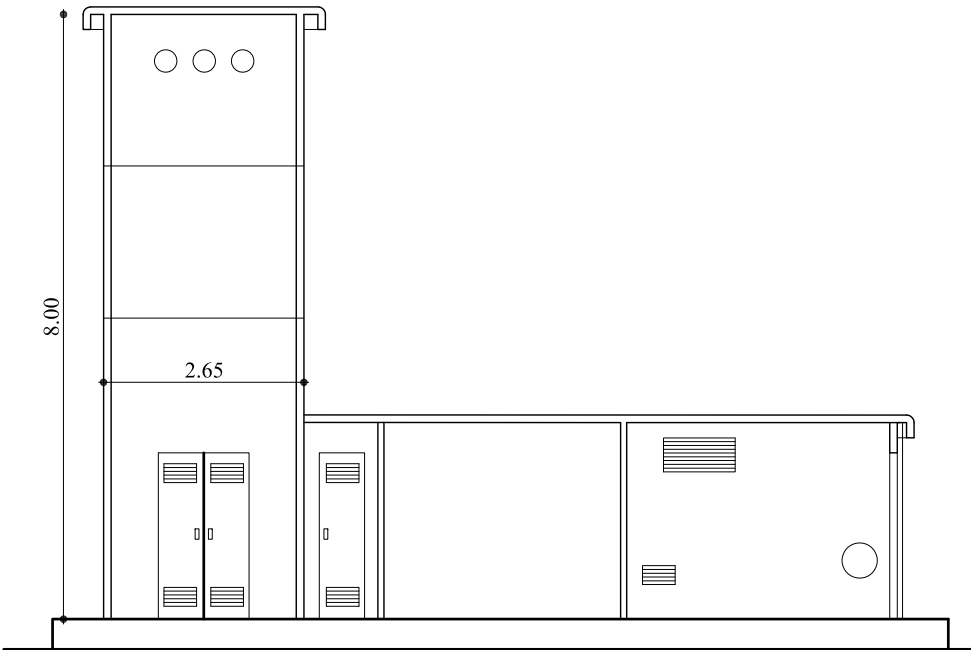

SEZIONE A-A'

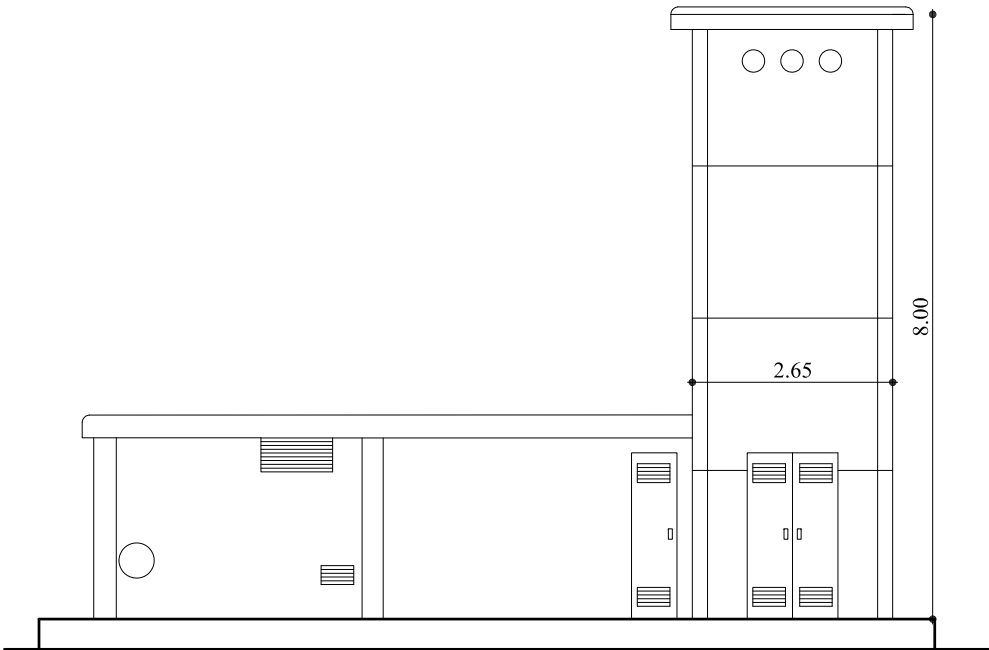

PROSPETTO NORD

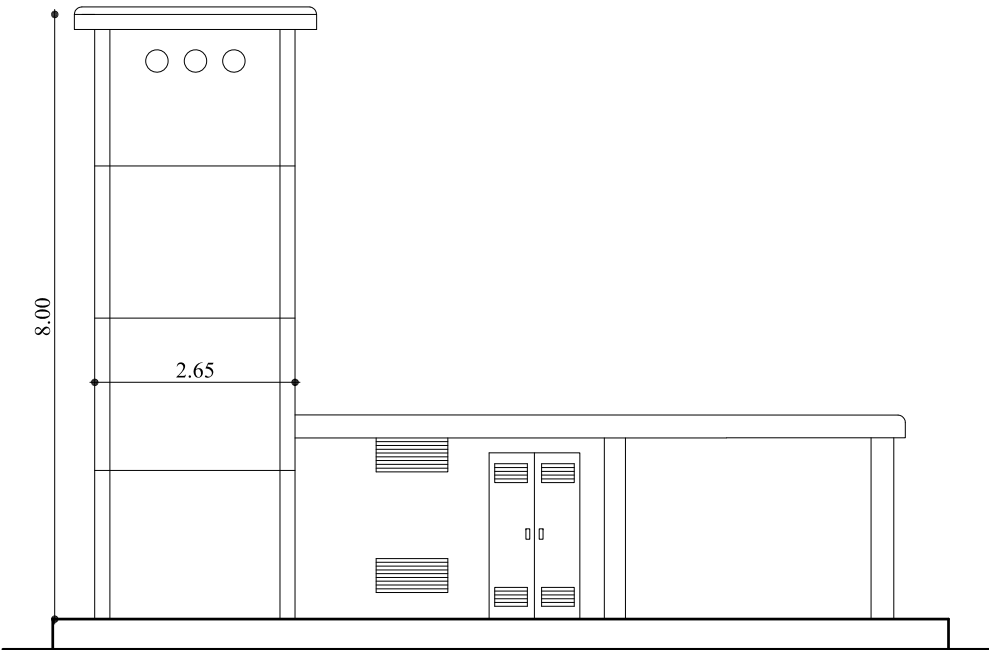

PROSPETTO SUD